

ORBIS

Oracle Forms Migration

Orbis Forms Migration Platform

TOOLS

- Logon Screen
- Menu Creation
- Menu
- User Permission Management
- Application Grant Management
- Generic logging tool
- Reducing Maintenance Cost

Form Template

Forms Migration

➤ Centralized structures

- Entrance to the system and usage of the program are monitored by the system.
- The log of every updated or deleted data is kept in the system.
- Unique template is applied in all screen designs for ergonomics.
- Limited access is provided by IP restriction.
- Menu grants are managed by user profile and by user grants. Every menu grant are shaped on an individual basis for users, branch Office and department.
- Multi-language support can be set parametrically in applications.
 - Labels,
 - Hints,
 - Customized Messages
 - List-boxes, Button names, etc.
- Forms runtime user sessions can be monitored in detail via Toad, Pl/Sql Developer, etc.
- All entries into each application can be exported to an excel file.
- Country codes are used in ISO ALPHA-2, ISO ALPHA-3 and ISO ALPHA-2, ISO-UNM49 format
- Maintenance Cost reducing by time saving, user cases are automatically captured for stored procedures/packages/functions and test scripts are generically generated

➤ Developer Friendly Forms Templates

☐ Time-saving standard structures

- Mandatory and Optional item entries can be managed simply by pre-defined visual attributes
- List-Items filled dynamically from look-up table
- User can manage all database, forms and user defined messages with only one procedure.
- Date item is integrated through the date button on canvas
- With simple pl/sql code in stored procedures test scripts for debugging database procedure, package and function are created dynamically.

➤ Grant Management

- User creation and password Management
- Menu Creation
- User profile creation for application and menus.
- User management by profiles or applications
- Data Manipulation grant on application can be set for each user
- User base IP restriction

Logon Screen

Custom Company Logo

Custom Logo For Branches

Menu

Menu Tree

Menus can be shaped by company, branch and user

Running form in new browser

Password Management Buttons

Menu Creation

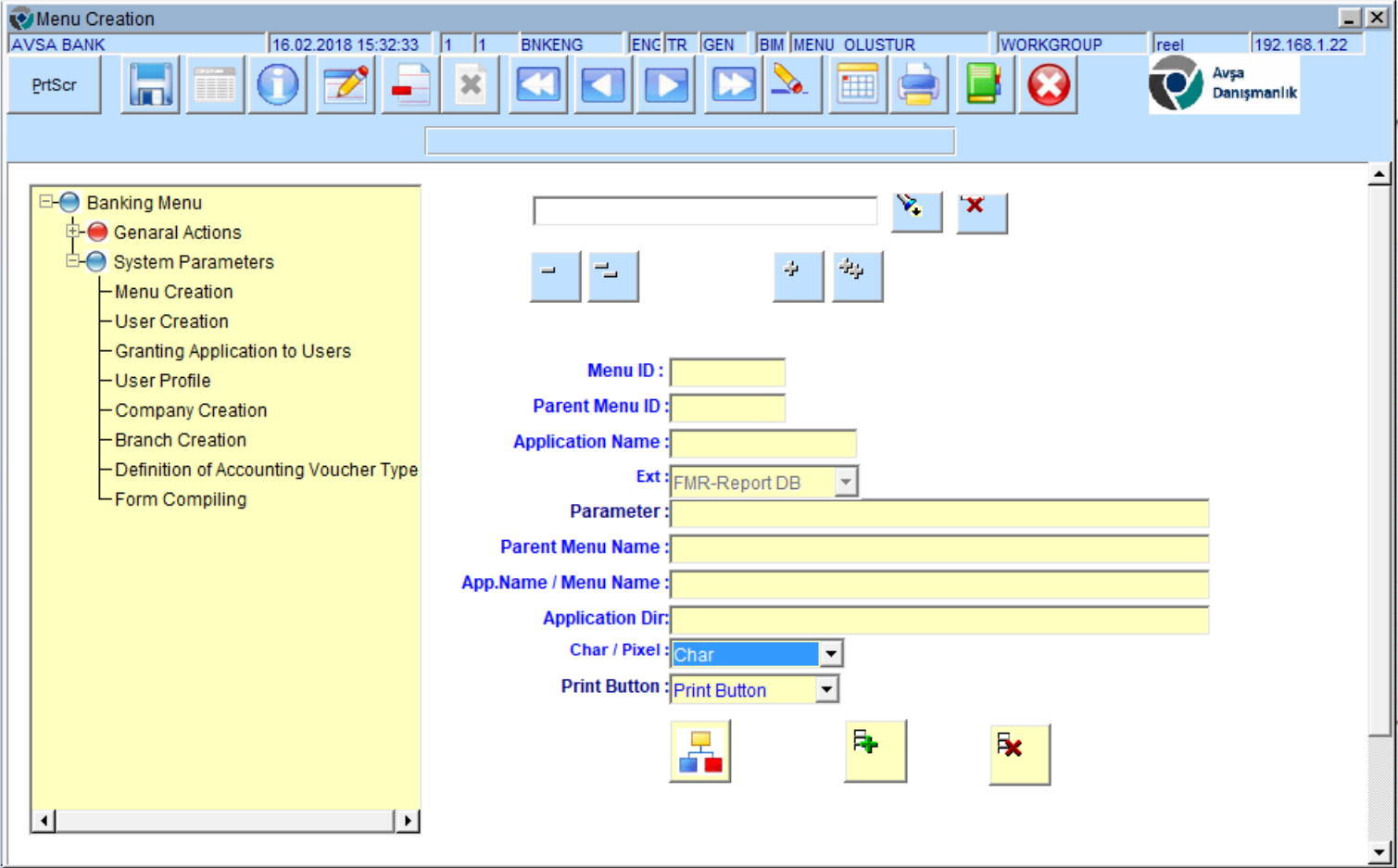

User Permission Management

Granting Application to Users

AVSA BANK 16.02.2018 18:27:19 1 1 BNKENG ENG TR GEN BIM USERGRNT PXL WORKGROUP reel 192.168.1.22

PrntScr [Icons]

Entry Update Erase

User: ENG Name: AVSA CONSULTANCY HEAD OFFICE Company: 2-A BANK Branch: 1-Head Office

Title: GEN-Genel... Department: BIM-IT

Data Retrieve

User Profile

User Profile

AVSA BANK 16.02.2018 18:31:17 1 1 BNKENG ENG TR GEN BIM USERPROFILE WORKGROUP reel 192.168.1.22

PrntScr [Icons]

Profile: Normal

App. Name	Application/Menu Name	Ext	E/U/D	All
ALT_MAL_ORN_P	Alternative Financial Ratio Input	FMX	GDS	<input checked="" type="checkbox"/> GRANT
AMOKODTN	AMORTISMAN KODLARI TANIMLAMA	FMX	GDS	<input type="checkbox"/> GRANT
AMOR_PR	AMORTISMAN REESKONT PARAMETRELERI	FMX	GDS	<input type="checkbox"/> GRANT
ANAHESKK	ANA HESAP KARAKTER KOD TANIMLAMA	FMX	GDS	<input type="checkbox"/> GRANT
BASLA	Training completion	FMR	GDS	<input type="checkbox"/> GRANT
BNKBILANCO	OZET BILANCO	FMR	GDS	<input type="checkbox"/> GRANT
BNKBILANCO_KOI	OZET BILANCO KONSOLIDE	FMX	GDS	<input type="checkbox"/> GRANT
BNKBILANCO_PXL	Summary Balance Sheet	FMX	GDS	<input checked="" type="checkbox"/> GRANT
BRAL_KASA_PXL	Spot Action Input	FMX	GDS	<input checked="" type="checkbox"/> GRANT
BRAL_MUH_MAT	GENEL ISLEM MUHASEBE TANIMLAMA	FMX	GDS	<input type="checkbox"/> GRANT
BRAL_SAMPLE_IT	GENEL ISLEM ALAN TANIMLAMA	FMX	GDS	<input type="checkbox"/> GRANT
BRAL_SAMPLE_MI	GENEL ISLEM MENU TANIMLAMA	FMX	GDS	<input type="checkbox"/> GRANT
BRAL_SAMPLE_P	GENEL ISLEM EKRAN TANIMLAMA	FMX	GDS	<input type="checkbox"/> GRANT
BRAL_SAMPLE_P1	Banking Actions	FMX	GDS	<input checked="" type="checkbox"/> GRANT
CHREKONT	CARI HESAP REESKONT PARAMETRELERI	FMX	GDS	<input type="checkbox"/> GRANT

Menu Name	Ext	E/U/D	ALL
ation	FMX	GDS	<input checked="" type="checkbox"/> GR...
3	FMX	GDS	<input type="checkbox"/> GRA...
MUSTERI BILGI GIRISI	FMX	GDS	<input type="checkbox"/> GRA...
ER SAKLAMA KODLARI TANIMLAM	FMX	GDS	<input type="checkbox"/> GRA...
Reports	MNU	GDS	<input checked="" type="checkbox"/> GR...
TANIMLAMA	FMX	GDS	<input type="checkbox"/> GRA...
N MEVDUAT-KREDI KAPAMA	FMX	GDS	<input type="checkbox"/> GRA...
REESKONT PARAMETRELERI	FMX	GDS	<input type="checkbox"/> GRA...
KODLARI TANIMLAMA	FMX	GDS	<input type="checkbox"/> GRA...
ER PARAMETRELERI	MNU	GDS	<input type="checkbox"/> GRA...
ation to Users	FMX	GDS	<input type="checkbox"/> GRA...
AMA	FMX	GDS	<input type="checkbox"/> GRA...

Granting Application to Users

User Creation

User Creation

AVSA BANK 16.02.2018 20:08:44 1 1 BNKENG ENG TR GEN BIM GRF USER PXL WORKGROUP reel 192.168.1.22

PrtScr [Icons]

Entry Update Erase

User: ENG Name: Profile: All Status: All

Data Retrieve

User	Company	Branch	Title	Departm.	Country	Lang	Status
ENG	2-A BANK	1-GENEL MÜDÜ...	GEN-Genel...	BIM-IT	TR-TÜR...	ENG-English	A-Aktif

New User Name: AVSA CONSULTANCY HEAD OFFICE Profile: Normal

e-Mail: senol@avsadanismanlik.com.tr

Expire Date:

New Record

New Password Mail

User Notice Mail

Create New User

Grant Management

Tree View (Left):

- Banking Menu
 - General Actions
 - System Parameters
 - Application Definition
 - User Creation
 - Granting Application to Users
 - User Profile
 - Company Creation
 - Branch Creation
 - Definition of Accounting Voucher Type
 - Form Compiling

Configuration Panel (Right):

- Menü Ref: 80
- Üst Menü Ref: 10
- Arayüz: SISTEMPAR
- Tip: MNU-MENÜ
- Parametre: (empty)
- Bağlı Menü: Banking Menu
- Arayüz / Menü Adı: System Parameters
- Application Dir: C:\Oracle\FMW\Ora_Home\forms\
- Char / Pixel: CHAR
- Print Button: Excele Yaz

Menu

- * Banking Menu
- General Actions
- General Action Menu
- Banking Actions
- Interactive Action
- Spot Action Input
- Tender Participation
- Alternative Financial Ratio Input
- General Action Reports
- Accounting Receipt Report
- Balance Report
- Maturity Follow-Up Report**
- Summary Balance Sheet
- Report Request Monitoring

Below the menu is an 'ARA:' search field and a toolbar with icons for home, search, print, help, and close. The text 'VADE_TKP_PXL' is visible below the toolbar.

The main window displays '02-Abank' in yellow text above 'BankSim' in large white 3D letters on a blue background. At the bottom of the main window, the text 'GENEL MÜDÜRLÜK' is displayed in blue.

User Creation

User Creation

AVSA BANK 16.02.2018 20:08:44 1 1 BNKENG ENG TR GEN BIM GRF USER PXL WORKGROUP reel 192.168.1.22

PrtScr [Icons]

Entry Update Erase

User: ENG Name: Profile: All Status: All

Data Retrieve

User	Company	Branch	Title	Departm.	Country	Lang	Status
ENG	2-A BANK	1-GENEL MÜDÜ...	GEN-Genel...	BIM-IT	TR-TÜR...	ENG-English	A-Aktif

New User Name: AVSA CONSULTANCY HEAD OFFICE Profile: Normal

e-Mail: senol@avsadanismanlik.com.tr

Expire Date:

New Record

New Password Mail

User Notice Mail

Create New User

User Grant Management

Creating user profile

App. Name	Application/Menu Name	Ext	E/U/D	All
ALT_MAL_ORN_P;	Alternative Financial Ratio Input	FMX	GDS	<input checked="" type="checkbox"/> GRANT
AMOKODTN	AMORTISMAN KODLARI TANIMLAMA	FMX	GDS	<input type="checkbox"/> GRANT
AMOR_PR	AMORTISMAN REESKONT PARAMETRELERI	FMX	GDS	<input type="checkbox"/> GRANT
ANAHESKK	ANA HESAP KARAKTER KOD TANIMLAMA	FMX	GDS	<input type="checkbox"/> GRANT
BASLA	Training completion	FMR	GDS	<input type="checkbox"/> GRANT
BNKBILANCO	OZET BILANCO	FMR	GDS	<input type="checkbox"/> GRANT
BNKBILANCO_KOI	OZET BILANCO KONSOLIDE	FMX	GDS	<input type="checkbox"/> GRANT
BNKBILANCO_PXL	Summary Balance Sheet	FMX	GDS	<input checked="" type="checkbox"/> GRANT
BRAL_KASA_PXL	Spot Action Input	FMX	GDS	<input checked="" type="checkbox"/> GRANT
BRAL_MUH_MAT	GENEL ISLEM MUHASEBE TANIMLAMA	FMX	GDS	<input type="checkbox"/> GRANT
BRAL_SAMPLE_IT	GENEL ISLEM ALAN TANIMLAMA	FMX	GDS	<input type="checkbox"/> GRANT
BRAL_SAMPLE_MI	GENEL ISLEM MENU TANIMLAMA	FMX	GDS	<input type="checkbox"/> GRANT
BRAL_SAMPLE_P;	GENEL ISLEM EKRAN TANIMLAMA	FMX	GDS	<input type="checkbox"/> GRANT
BRAL_SAMPLE_P;	Banking Actions	FMX	GDS	<input checked="" type="checkbox"/> GRANT
CHREKONT	CARI HESAP REESKONT PARAMETRELERI	FMX	GDS	<input type="checkbox"/> GRANT

Menu Name	Ext	E/U/D	ALL
	FMX	GDS	<input type="checkbox"/> GRA...
ation	FMX	GDS	<input checked="" type="checkbox"/> GR...
3	FMX	GDS	<input type="checkbox"/> GRA...
MUSTERI BILGI GIRISI	FMX	GDS	<input type="checkbox"/> GRA...
	FMX	GDS	<input type="checkbox"/> GRA...
ER SAKLAMA KODLARI TANIMLAM.	FMX	GDS	<input type="checkbox"/> GRA...
Reports	MNU	GDS	<input checked="" type="checkbox"/> GR...
TANIMLAMA	FMX	GDS	<input type="checkbox"/> GRA...
N MEVDUAT-KREDI KAPAMA	FMX	GDS	<input type="checkbox"/> GRA...
REESKONT PARAMETRELERI	FMX	GDS	<input type="checkbox"/> GRA...
KODLARI TANIMLAMA	FMX	GDS	<input type="checkbox"/> GRA...
ER PARAMETRELERI	MNU	GDS	<input type="checkbox"/> GRA...
	FMX	GDS	<input type="checkbox"/> GRA...
ation to Users	FMX	GDS	<input type="checkbox"/> GRA...
AMA	FMX	GDS	<input type="checkbox"/> GRA...

Granting User

BASIC PARAMETERS
AVSA DANISMANLIK 21.02.2018 18:30:46 20 1 REELENG ENG/TR GEN BIM/RS GENEL PARAM WORKGROUP reel 192.168.1.22

Eraser

BASIC PARAMETER DEFINITION

Row Num	Parameter	Value	Crypt/Decrypt	Raw/Char	Grouping
ELERİ	1	NLS_LANG	WE8ISO8859P9	<input type="checkbox"/>	<input type="checkbox"/>
ELERİ	2	NLS_DATE_FOF	DD.MM.RRRR	<input type="checkbox"/>	<input type="checkbox"/>
ELERİ	3	NLS_SORT	TURKISH	<input type="checkbox"/>	<input type="checkbox"/>
	4	LOGO	C:\Oracle\FMW\Ora_Home\forms\Avsa.bmp	<input type="checkbox"/>	<input type="checkbox"/>
NDİRME	5	SYSTEM_NOTIF	Çalışma Var , 1#	<input type="checkbox"/>	<input type="checkbox"/>
NDİRME	6	SYSTEM_NOTIF	Çalışma Var , 2#	<input type="checkbox"/>	<input type="checkbox"/>
NDİRME	7	SYSTEM_NOTIF	Çalışma Var , 3#	<input type="checkbox"/>	<input type="checkbox"/>
NDİRME	8	SYSTEM_NOTIF	Çalışma Var , 4#	<input type="checkbox"/>	<input type="checkbox"/>
NDİRME	9	SYSTEM_NOTIF	Çalışma Var , 5#	<input type="checkbox"/>	<input type="checkbox"/>
ARI	10	CRYPT-KEY	313253656E6F6C59696C6D617A343536	<input type="checkbox"/>	<input checked="" type="checkbox"/>

37
Key =>
Create Menu

NLS PARAMETERS
AVSA DANISMANLIK 22.02.2018 16:03:04 20 1 REELENG ENG/TR GEN BIM/RS GENEL PARAM P1 WORKGROUP reel 192.168.1.22

Eraser

NLS PARAMETRELERİ

Row Num	Parameter	Value
1	NLS_LANG	WE8ISO8859P9
2	NLS_DATE_FOF	DD.MM.RRRR
3	NLS_SORT	TURKISH

3

Basic Parameter Management

Lookup Table Creation

Lookup Code	Lookup Table Long Name	Lookup Table Short Name	Conn.to another lookup table? Yes	Conn.to another lookup table? No
ACK	Buy with open account	Buy with open account	<input checked="" type="radio"/>	<input type="radio"/>
AK	On / Off Invoice	On /Off	<input type="radio"/>	<input checked="" type="radio"/>
BTR	e-BOOK DOCUMENT TYPE	eBook Document	<input type="radio"/>	<input checked="" type="radio"/>
COO	Coordinate System	Coordinate	<input type="radio"/>	<input checked="" type="radio"/>
DGR	STOCK EVALUATION METHOD	Stock Evaluation	<input type="radio"/>	<input checked="" type="radio"/>
DIL	LANGUAGE	LANGUAGE	<input type="radio"/>	<input checked="" type="radio"/>
DRM	Status	Status	<input type="radio"/>	<input checked="" type="radio"/>
FT	INVOICE TYPE	INVOICE TYPE	<input type="radio"/>	<input checked="" type="radio"/>
GC	INPUT/OUTPUT	INPUT/OUTPUT	<input type="radio"/>	<input checked="" type="radio"/>
HSP	MAIN ACCOUNT DEFINITION	Main Calculation	<input type="radio"/>	<input checked="" type="radio"/>
HT	Payment Types	Payment Type	<input type="radio"/>	<input checked="" type="radio"/>
ID	DOMESTIC / ABROAD	Domestic / International	<input type="radio"/>	<input checked="" type="radio"/>

ID	Country Code	Value	Vars.	Country Name	Conn.Lookup ID	Conn.Lookup Code	Connect Lookup Name	Sil
111	TR	EU	<input checked="" type="checkbox"/>	TURKEY	YURTIÇI / YURTDIŞI	6000	Yurt İçi	<input type="checkbox"/>
115	AD	EU	<input type="checkbox"/>	Andorra	YURTIÇI / YURTDIŞI	6010	Yurt Dışı	<input type="checkbox"/>
224	AE	AS	<input type="checkbox"/>	United Arab Emirates	YURTIÇI / YURTDIŞI	6010	Yurt Dışı	<input type="checkbox"/>
113	AF	AS	<input type="checkbox"/>	Afghanistan	YURTIÇI / YURTDIŞI	6010	Yurt Dışı	<input type="checkbox"/>
386	AG	NA	<input type="checkbox"/>	Antigua and Barbuda	YURTIÇI / YURTDIŞI	6010	Yurt Dışı	<input type="checkbox"/>
387	AI	NA	<input type="checkbox"/>	Anguilla	YURTIÇI / YURTDIŞI	6010	Yurt Dışı	<input type="checkbox"/>
114	AL	EU	<input type="checkbox"/>	Albania	YURTIÇI / YURTDIŞI	6010	Yurt Dışı	<input type="checkbox"/>
117	AM	AS	<input type="checkbox"/>	Armenia	YURTIÇI / YURTDIŞI	6010	Yurt Dışı	<input type="checkbox"/>
388	AN	NA	<input type="checkbox"/>	Netherlands Antilles	YURTIÇI / YURTDIŞI	6010	Yurt Dışı	<input type="checkbox"/>
116	AO	AF	<input type="checkbox"/>	Angola	YURTIÇI / YURTDIŞI	6010	Yurt Dışı	<input type="checkbox"/>
389	AQ	AN	<input type="checkbox"/>	Antartika	YURTIÇI / YURTDIŞI	6010	Yurt Dışı	<input type="checkbox"/>
197	AR	SA	<input type="checkbox"/>	Argentina	YURTIÇI / YURTDIŞI	6010	Yurt Dışı	<input type="checkbox"/>
390	AS	OC	<input type="checkbox"/>	American Samoa	YURTIÇI / YURTDIŞI	6010	Yurt Dışı	<input type="checkbox"/>
112	AT	EU	<input type="checkbox"/>	Austria	YURTIÇI / YURTDIŞI	6010	Yurt Dışı	<input type="checkbox"/>
118	AU	OC	<input type="checkbox"/>	Australia	YURTIÇI / YURTDIŞI	6010	Yurt Dışı	<input type="checkbox"/>

Not :All menu setting , user grant and generic entry forms is generically created

Report Request Monitoring

AVSA DANISMANLIK 22.02.2018 17:16:35 20 1 REELENG ENG TR GEN BIM RAPOR IZLE PXL WORKGROUP reel 192.168.1.22

PrtScr

Status	Report QueID	Report Title	Comp. Code	Branch Code	Start	End	Report Type
3	4380	Report Request Monitoring Ekran Raporu	20	1	22.02.2018 17:09:43	22.02.2018 17:09:43	SCR
3	4379	MUHASEBE Fişi (VUK)	20		22.02.2018 15:31:06	22.02.2018 15:31:06	PDF
3	4378	MUHASEBE Fişi (VUK)	20		22.02.2018 15:03:06	22.02.2018 15:03:06	PDF
9	4377	MUHASEBE Fişi (VUK)	20		22.02.2018 14:55:26	22.02.2018 14:55:27	PDF
3	4376	MUHASEBE Fişi (VUK)	20		22.02.2018 14:39:12	22.02.2018 14:39:13	PDF
3	4375	RS_GENEL_PARAM(NORMAL,X=184,Y=0,W=16,H=16)	20	1	22.02.2018 14:16:55	22.02.2018 14:16:56	SCR
3	3891	GRF_USER(NORMAL,X=37,Y=0,W=16,H=16)	20	1	23.11.2017 16:58:35	23.11.2017 16:58:35	SCR
3	758	MUHASEBE Fişi (VUK)	20		28.07.2017 12:00:25	28.07.2017 12:00:26	PDF
3	757	MUHASEBE Fişi (UMS)	20		28.07.2017 11:50:35	28.07.2017 11:50:40	PDF
3	756	MUHASEBE Fişi	20		28.07.2017 11:05:43	28.07.2017 11:05:44	PDF
9	755		20	1	28.07.2017 10:59:42	28.07.2017 10:59:42	PDF
9	754		20		28.07.2017 10:44:50	28.07.2017 10:44:50	PDF

User: REELENG e-mail:

File Name: RAPOR_IZLE_PXL_4380.xlsx

Result: Ekran basım raporu oluştu

Report Queue Monitoring

Silme OnaySatır Sil [Muhlis.Islem_Ref-F] X

Are you sure you want to delete it?

Yes No

Question :Uygulamadan Çıkış [Muhlis.Islem_Ref-RS_MUHLIS] X

You have not Saved Your Work. Are You sure, You want to exit the application ?

Yes No

TEMPLATE_FORM_PXL(NORMAL,X=184,Y=0,W=700)

FORMS_RUNTIME 25.01.2018 11:07:37 2 1 ENG ENG/TR GEN BIM TEMPLATE FORM PXL WORKGROUP

PrtScr [Icons] A-Bank

Entry Update Erase

Editor

NA00000001

OK Cancel Search

Kayıt Sil [Muhlis.Islem_Tar-RS_MUHLIS] X

Are you sure you want to delete it?

Yes No

Info :11 [Logo.Gds-RS_MUHL] X

Successfully Completed.

Ok

Calendar

FEBRUARY -2018

Mo Tu We Th Fri Sat Sur

			1	2	3	4
5	6	7	8	9	10	11
12	13	14	15	16	17	18
19	20	21	22	23	24	25
26	27	28				

Week Day Week End Public Holiday

28 25 X

Ok Cancel

PRINT

XLSX PDF Write Screen as xlsx

Add the report to queue

[Print Icon] [Report Icon]

- All visible data on block can be written to an Excel File
(Reducing production costs)

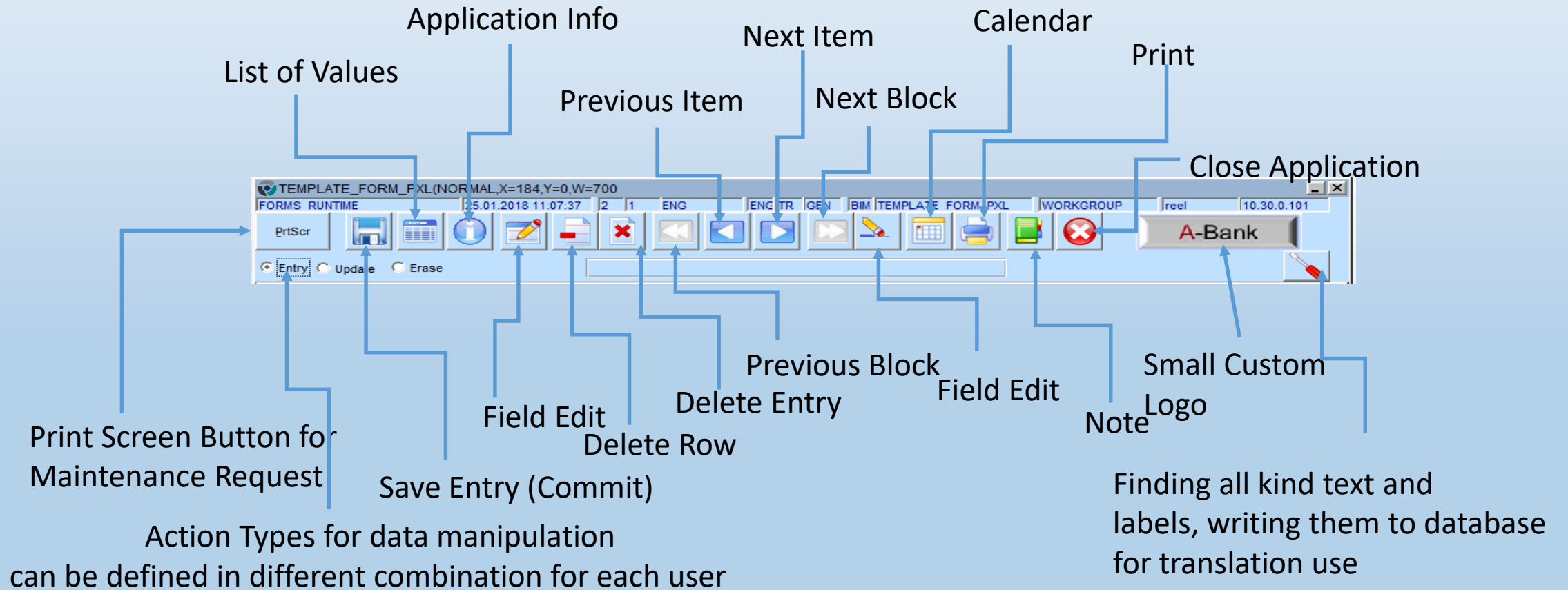

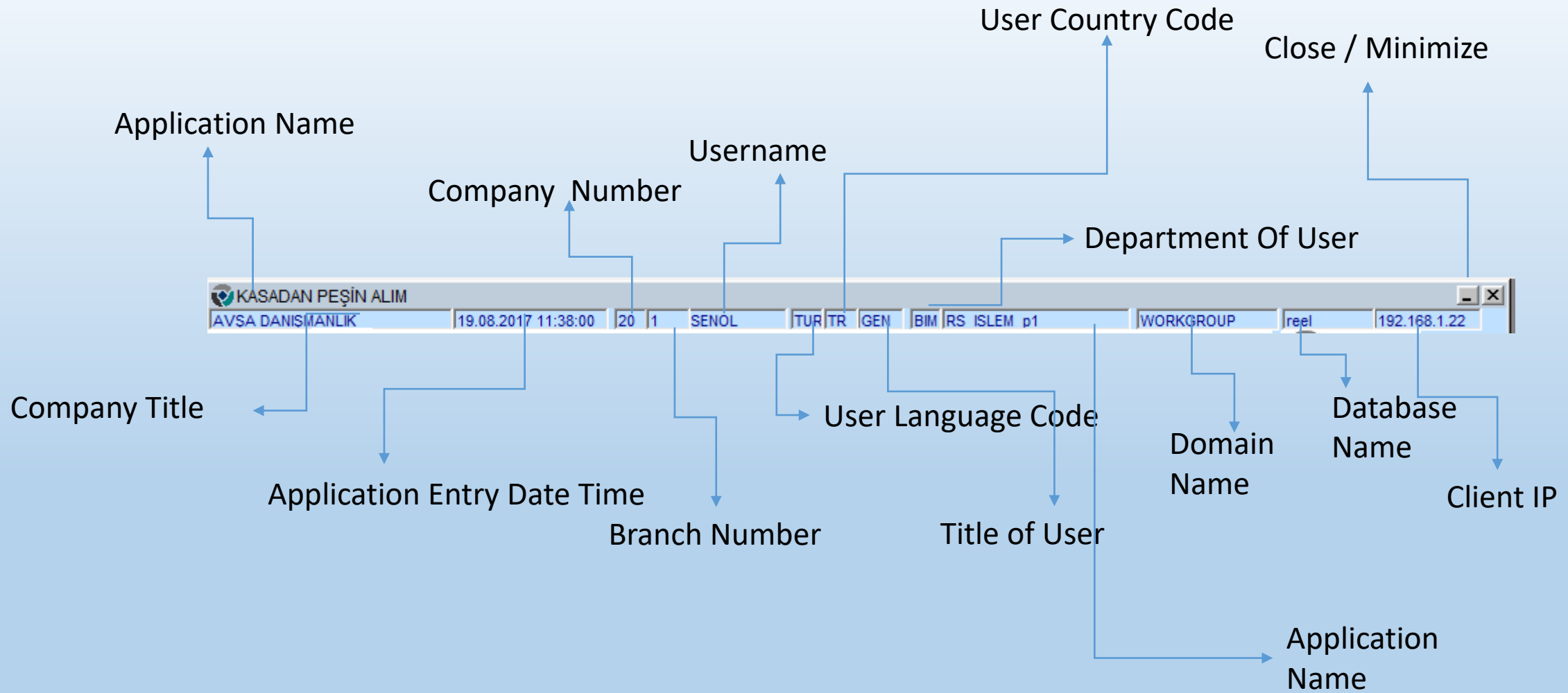

4BASE BANK-GENEL MUDURLUK

Window

BANKA SIMULASYON PAKETI

AKTİF PASİF BANKACILIK SIMULASYONU

GENEL MUDURLUK

SİSTEM PARAMETRELERİ

BANKACILIK MENÜSÜ

GENEL İŞLEMLER

GENEL İŞLEMLER GİRİŞİ

İŞLEM GİRİŞİ

ETKİLEŞİMLİ İŞLEM GİRİŞİ

SPOT İŞLEM GİRİŞİ

İHALE AÇILIŞ

İHALE KATILIM

BANKALARARASI PLASMAN GİRİŞİ

ALTERNATİF MALİYET ORAN GİRİŞİ

GENEL İŞLEM RAPORLARI

GENEL PARAMETRE GİRİŞİ

ANA PARAMETRELER

HESAP PARAMETRELERİ

GÜNLÜK İŞLEMLER

MÜŞTERİ İŞLEMLERİ

TEMİNAT İŞLEMLERİ

MENKUL DEĞER İŞLEMLERİ

MUHASEBE PARAMETRELERİ

OTOMATİK MAHSUP PARAMETRELERİ

TEKNİK PARAMETRELER

MENKUL DEĞER PARAMETRELERİ

İHALE_GİR

ARA : ?

GENEL MUDURLUK

İHALE KATILIM

İHALELER

İhale Tip	Sıra No	Vade	İşlem tar	Gün	Tutar	Dvz	Katılmak İstiyormusunuz ?
<input type="radio"/> HBN <input type="radio"/> B-Bond							<input type="radio"/> Evet <input type="radio"/> Hayır
<input type="radio"/> HBN <input type="radio"/> B-Bond							<input type="radio"/> Evet <input type="radio"/> Hayır
<input type="radio"/> HBN <input type="radio"/> B-Bond							<input type="radio"/> Evet <input type="radio"/> Hayır

Yatırım P. Ticari P. Sat.Haz.P.

Azami İhale Katılım Oran

BİRİM FİYAT

İHALE AÇILIŞ

Window

Avsa Financial Software Solutions

GENEL MÜDÜRLÜK

- Banking Menu
- General Actions
- General Action Menu
- Banking Actions
- Interactive Action
- Spot Action Input
- Tender Participation**
- Alternative Financial Ratio Input
- General Action Reports
- Accounting Receipt Report
- Balance Report
- Maturity Follow-Up Report
- Summary Balance Sheet
- Report Request Monitoring

ARA: ?

İHALE_GİR_PXL

Before

Forms6i

Forms12c

After

AVSA BANK

16.02.2018 18:59:31

1 1 BNK TUR/TR GEN BİM İHALE GIR PXL WORKGROUP reel 192.168.1.22

Avsa Danışmanlık

İHALE AÇILIŞ

İhale Tip	Sıra No	Vade	İşlem tar	Gün	Tutar	Dvz	Katılmak İstiyormusunuz ?
<input checked="" type="radio"/> HBN <input type="radio"/> B-B...							<input checked="" type="radio"/> Evet <input type="radio"/> Hayır
<input type="radio"/> HBN <input type="radio"/> B-B...							<input type="radio"/> Evet <input type="radio"/> Hayır
<input type="radio"/> HBN <input type="radio"/> B-B...							<input type="radio"/> Evet <input type="radio"/> Hayır

Yatırım P. Ticari P. Sat.Haz.P.

Azami İhale Katılım Oran

BİRİM FİYAT

İHALE AÇILIŞ

Window

Avsa Financial Software Solutions

GENEL MÜDÜRLÜK

- Banking Menu
- General Actions
- General Action Menu
- Banking Actions
- Interactive Action
- Spot Action Input
- Tender Participation**
- Alternative Financial Ratio Input
- General Action Reports
- Accounting Receipt Report
- Balance Report
- Maturity Follow-Up Report
- Summary Balance Sheet
- Report Request Monitoring

ARA: ?

İHALE_GİR_PXL

Form6i vs. Forms12c

Avsa Consultancy

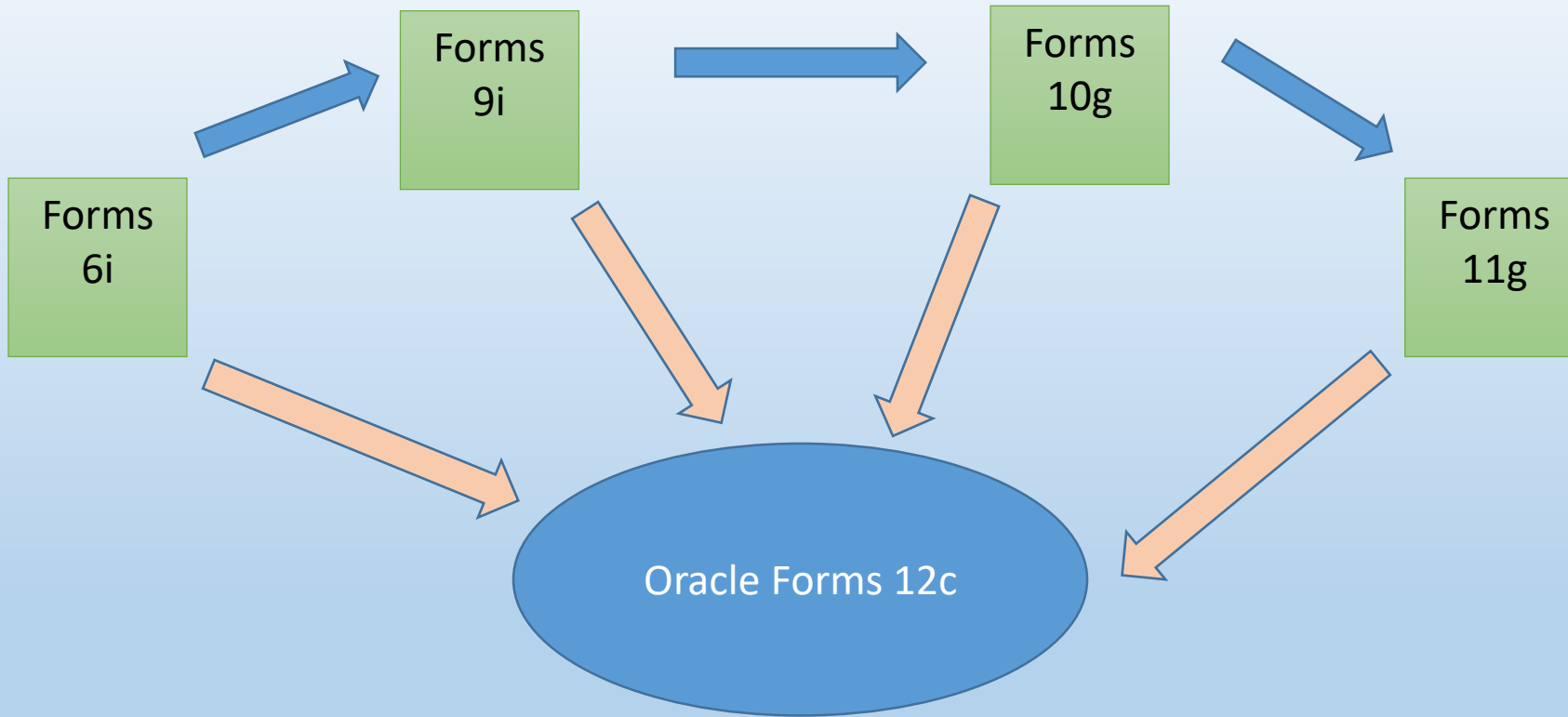

**For your questions please send email to
info@avsadanismanlik.com.tr**

